



UNIVERSITY | MEDICAL
of NICOSIA | SCHOOL

MED-508
Paediatrics
Course/ Clinical Rotation Handbook

2024-2025

University of Nicosia Medical School Academic and Administrative Contacts:

Chair of Clinical Education:

Professor Joseph Joseph

E-mail: joseph.j@unic.ac.cy

Year 5 Lead:

Dr Aris Tourvas

E-mail: tourvas.a@unic.ac.cy

Paediatrics Curriculum Lead:

Professor Paola Nicolaides

E-mail: nicolaides.p@unic.ac.cy

Course Lead of MED-508 Paediatrics:

Dr Nicolas Nicolaou

E-mail: nic.nicolaou@googlemail.com

Senior Clinical Placements Administrator:

Ms Katerina Tsiamenzi

E-mail: tsiamenzi.k@unic.ac.cy

Limassol General Hospital Academic and Administrative Contacts:

Academic Lead at Limassol General Hospital:

Dr Christos Nicolaou

E-mail: c.nikolaou@shso.org.cy

Clinical Lead at Limassol General Hospital:

Dr Maria Agathocleous

E-mail: m.c.agathcleous@gmail.com

Deputy Clinical Lead at Limassol General Hospital

Dr Eleftheria Konstantoulaki

E-mail: eleftheria.konstantoulaki@gmail.com

Administrative Contact:

Ms Helen Sophroniou - LGH Senior Site Administrator

E-mail: sophroniou.h@unic.ac.cy

Ms Aristeia Bati - LGH Site Administrator

E-mail: bati.a@unic.ac.cy

Paphos General Hospital Academic and Administrative Contacts:

Academic Lead at Paphos General Hospital:

Dr Joseph Moutiris

E-mail: moutiris.j@unic.ac.cy

Clinical Lead at Paphos General Hospital:

Dr Artemis Polikarpou

E-mail: artemis-pol@hotmail.com

Administrative Contact:

Ms Stella Naziri - PGH Senior Site Administrator

E-mail: naziri.s@unic.ac.cy

Hirslanden Hospital Group Academic and Administrative Contacts:

Academic Leads at Klinik Hirslanden:

Prof. Dr. med. Stefan Russmann

E-mail: stefan.russmann@hirslanden.ch

KD Dr. med. Tanja Volm

E-mail: t.volm@himed.ch

Clinical Lead at Klinik Hirslanden:

Prof. Dr. med. Katrin Fasnacht

E-mail: katrin.fasnacht@hin.ch

Administrative Contact:

Ms Barbara Etzensberger

E-mail: barbara.etzensberger@hirslanden.ch

Ms Michelle van Haaften

E-mail: michelle.vanhaaften@hirslanden.ch

Lewisham & Greenwich NHS Trust Academic and Administrative Contacts:

Academic Lead at Lewisham & Greenwich NHS Trust:

Dr George Dervenoulas

E-mail: georgios.dervenoulas@nhs.net

Clinical Lead at Lewisham & Greenwich NHS Trust:

Name: Dr Victoria Rainsley

E-mail: victoriarainsley@nhs.net

Site Administrator: Nikola Hewitt

E-mail: nikola.hewitt@nhs.net

Site Administrator: Carly Raven

E-mail: carly.raven@nhs.net

Site Administrator: Suzanne Faulkner

E-mail: suzanne.faulkner@nhs.net

Hellenic Healthcare Group Academic and Administrative Contacts:

Academic Lead at Hellenic Healthcare Group:

Name: Prof Panagiotis Skandalakis

E-mail: skantakis@yahoo.gr

Deputy Academic Leads at Hellenic Healthcare Group:

Prof Dimitrios Karatzas

E-mail: dimitriskaratzas@hotmail.com

Prof Stergios Douvetzemis

E-mail: stergiosdouvetzemis@yahoo.gr

Clinical Lead at Hellenic Healthcare Group:

Dr. Nikolaos Spyridis

E-mail: nspyridis@hotmail.co.uk

Administrative Contact:

Ms Vickie Mastrogianni

E-mail: vicmast@yahoo.gr

Ms Angeliki Petrou

E-mail: agpetrou@mitera.gr

Swedish Hospital Academic and Administrative Contacts:

Academic Lead: Dr Iryna Aleksandrova

Email: ialeksandrova@schosp.org

Clinical Lead at Swedish Hospital:

Dr Jacqueline Souza

Email: jsouza@schosp.org

Administrative Contact:

Ms Jeanette Maatouk

E-mail: JMaatouk@schosp.org

Course Handbook introduction by the Chair of Clinical Education

Dear Student,

Your course handbook is an invaluable resource. Reading it before starting your placement will make a huge difference to your learning experience. You will find outlines of the course, the objectives of your learning, the assessment requirements, learning resource suggestions, contact numbers and reporting structures.

You can use the learning outcomes and objective list to guide you through your learning of the subject and even to discuss with your tutors. The requirements, whether these are workplace - based assessments or tutorials, will allow smooth running of your clinical block and avoid unnecessary last-minute hardship.

The medical school has a course lead in place, with knowledge of the specific block, including its learning, revision, and assessment. And the department of clinical education ensures smooth running and delivery of the clinical training, through a number of Curriculum Leads (one for each main specialty) who work with the course leads and the local teams at the placement, to ensure the curriculum is delivered as planned.

The nature of clinical learning is such that, whilst your experiences will be comparable, it is not possible to have identical clinical exposure across all students; a case of disease X may be available today, whereas when the next student comes along it may be disease Y. It is desirable that we see all cases as far as possible but your handbook with its checklist of conditions and objectives will allow you to not fall behind and fill any gaps that may appear during your clinical exposure, and help guide your preparation for assessments.

If there are academic or administrative problems, if you need help and if you need to report anything back to your medical school, the reporting structures ensure that you should not feel even for one minute that you do not have someone to go to when needed. Please contact the team if you need any help, we are all here with our contact details available if you need us.

Please ensure that you are present and available for learning, opportunities will come when you least expect them, the amount we can learn from patients is huge and endless and therefore sitting with, talking to and examining patients is one of your strongest tools.

I hope you gain a lot of knowledge and clinical experience.

Enjoy the next few weeks!

Professor Joseph Joseph
Chair of Clinical Education

Table of Contents

1. Welcome	8
2. MED-508 Paediatrics course/ Clinical rotation Course Outline	9
3. MED-508 Paediatrics course/ Clinical rotation Requirements	12
4. MED-508 Paediatrics course / Clinical rotation material on Moodle	15
5. Reporting Structures	16

1. Welcome

The MED-508 Paediatrics course/ clinical rotation offers students the opportunity to develop an understanding of the presentation, signs and symptoms, physical examination findings, investigations, diagnosis, treatment (medical and/or surgical as appropriate) and management plan for common paediatric diseases.

Every effort has been made to provide a structured and well organised learning experience that will ensure adequate exposure to the diagnostic and therapeutic approaches that take place in a large Academic Hospital.

On behalf of all the clinicians, nurses and administrative staff of the Paediatric department, I would like to warmly welcome you as an integral part of our team and wish you an effective and pleasant learning experience. Our education team stands ready to assist you with any questions you may have.

Kind Regards,

Dr Nicolas Nicolaou
Course Lead for MED-508 Paediatrics

2. MED-508 Paediatrics course/ Clinical rotation Course Outline

Course Title	Paediatrics						
Course Code	MED-508						
Course Type	Required						
Level	Undergraduate						
Year / Semester	Year 5/ Semester 10 (Spring)						
Teacher's Name	Course Lead: Dr Nicolaos Nicolaou						
ECTS	8	Lectures / week	4	Laboratories / week	0	Clinical Practice	36
Course Purpose and Objectives	<p>The main objectives of the last two years of the six year medical programme are to provide students with extensive experience in the clinical environment, mainly in hospitals but also in the community, so that they can utilise their learning over the previous four years to practise their clinical, communication, diagnostic and reasoning skills on real patients, and to learn about the management of patients, from a medical, therapeutic, surgical, psychosocial and caring perspective.</p> <p>In this course, students will spend five weeks working primarily with children of all ages, and their families. They will develop an understanding of the presentation, signs and symptoms, physical examination findings, investigations, diagnosis, treatment (medical, pharmacological and surgical) and management plan for common paediatric illnesses.</p> <p>They will learn to recognize and manage the well and ill infant, child and adolescent, to elicit and interpret findings from history taken from a child or accompanying adult, to acquire sufficient skill to carry out a full physical examination of a child of any age, to interpret laboratory and imaging data, form a differential diagnosis and treatment plan and communicate information appropriately with the child or accompanying adult</p>						

Learning Outcomes	<p>After the completion of the course the students should be able to:</p> <ol style="list-style-type: none"> 1. Take a history from a child, or relative/guardian of a child, in a sensitive and caring manner 2. Carry out a sensitive physical examination of the newborn, infant, toddler, child and adolescent as part of investigation of the presenting complaint 3. Assess the adherence of a child to developmental milestones, outlining the different abilities of children at different ages 4. Explain the importance of growth in children and how to use a growth chart. 5. Come up with a differential diagnosis for the presenting complaint 6. Identify appropriate investigations, including blood and urine tests, and imaging, to assist in the diagnosis of the presenting complaint and to interpret the results from such tests 7. Prepare a treatment management plan for the child to present to the responsible clinician to include medical, pharmacological, surgical options as appropriate 8. Observe, and where appropriate carry out or assist with, the following procedures: and other surgical procedures, planned and opportunistic 9. List ways in which the delivery of care might be different for a child compared to an adult and describe how infants and children need different care at different ages. 10. Outline the role of different professionals involved in the delivery of care to children and describe how a team works together to tailor treatment to the individual. 11. Describe the routine immunisation schedule for children. 12. Recognise signs of possible child abuse and outline procedures to be followed in the eventuality of coming across such abuse 13. Recognize when a parent or guardian must give consent on behalf of a child, and when the child is legally able to consent on his/her own
-------------------	--

Prerequisites	None	Required	None
---------------	------	----------	------

Course Content	<ul style="list-style-type: none"> • History-taking, examination, communication with children of all ages • Measurement and recording of developmental milestones; growth charts • Normal values in children and how they differ with age • Immunisation schedule for children • Neonatology • Cot deaths • Respiratory conditions in children and adolescents • Heart and cardiovascular disease in children and adolescents • Neurology and development in children of all ages • Urinary tract and nephrology conditions in children and adolescents • Gastro-Intestinal disease in children and adolescents • Metabolic, endocrine and growth in children and adolescents • Immunological, allergic and skin conditions affecting children and adolescents • Common childhood infections • Child psychiatry and aspects of social medicine affecting children • Child abuse • Musculoskeletal and joint problems affecting children and adolescents • Haematology and Oncology conditions affecting children and adolescents • Paediatric surgery • Handicapping conditions of childhood and the services available for their amelioration • Healthcare professionals involved in the care of children of all ages • Consent and Gillick/Fraser competence 																				
Teaching Methodology	The course is delivered by clinical placements, lectures, tutorials, case studies and group discussions and visits to the community.																				
Bibliography	<p>Recommended Textbooks/Reading:</p> <table border="1" data-bbox="373 1417 1442 1771"> <thead> <tr> <th>Authors</th> <th>Title</th> <th>Publisher</th> <th>Year</th> <th>ISBN</th> </tr> </thead> <tbody> <tr> <td>Tom Lissauer, Will Carroll</td> <td>Illustrated textbook of paediatrics, 6th ed.</td> <td>Mosby</td> <td>2021</td> <td>978-0702081804</td> </tr> <tr> <td>Gill, Denis</td> <td>Paediatric clinical examination made easy, 6th ed.</td> <td>Elsevier</td> <td>2018</td> <td>978-0702072888</td> </tr> <tr> <td>Kliegman, Robert (ed.)</td> <td>Nelson textbook of paediatrics, 21st ed.</td> <td>Elsevier Saunders</td> <td>2019</td> <td>978-0323529501</td> </tr> </tbody> </table> <p>E-book resources for Clinical Placements Support Resources: https://libguides.unic.ac.cy/placementresources</p>	Authors	Title	Publisher	Year	ISBN	Tom Lissauer, Will Carroll	Illustrated textbook of paediatrics, 6 th ed.	Mosby	2021	978-0702081804	Gill, Denis	Paediatric clinical examination made easy, 6 th ed.	Elsevier	2018	978-0702072888	Kliegman, Robert (ed.)	Nelson textbook of paediatrics, 21 st ed.	Elsevier Saunders	2019	978-0323529501
Authors	Title	Publisher	Year	ISBN																	
Tom Lissauer, Will Carroll	Illustrated textbook of paediatrics, 6 th ed.	Mosby	2021	978-0702081804																	
Gill, Denis	Paediatric clinical examination made easy, 6 th ed.	Elsevier	2018	978-0702072888																	
Kliegman, Robert (ed.)	Nelson textbook of paediatrics, 21 st ed.	Elsevier Saunders	2019	978-0323529501																	
Assessment	Final year exam and final year OSCE.																				
Language	English																				

3. MED-508 Paediatrics course/ Clinical rotation Requirements

Please take note of the following assessments that students will need to complete and submit via 'MyProgress Health', no later than one week after the completion of the MED-508 Paediatrics course/ clinical rotation. You must also cross-reference the above with the Year 5 PVB assessment domain handbook, which takes precedence to any other handbook.

Required PVB Assessments

1 x Clinical Placement and Professionalism Certificate (CPPC)
2 x Mini Clinical Education Exercise (Mini-Cex)
2 x Case Based Discussion (CBD)
Daily Attendance Logbook (submitted via 'MyProgress Health' by uploading the attendance weekly sheets)
1 x Learning Outcomes Record (LOR)
Evidence of completing online student feedback survey

Floating WPBA and On-line Feedback Survey

Submit the above forms together with any Floating WPBAs completed during the MED-508 Paediatrics course/ clinical rotation. You also need to ensure that you have completed the online feedback survey and upload evidence of this via 'MyProgress Health', by the deadline.

Logbook

The logbook should be completed on a daily basis and submitted at the end of your course/ clinical rotation by uploaded on 'MyProgress Health'.

Attachment sign-off process

PLEASE NOTE: It is your responsibility to ensure that your tutor completes your Clinical Practice Portfolio Certificate (CPPC) as well as WPBA forms for you.

You should follow these steps:

- You should contact your Clinical Lead in advance to agree a mutually convenient date to conduct the completion and sign-off of the **CLINICAL PLACEMENT & PROFESSIONALISM CERTIFICATE (CPPC)** using the final week of your attachment. It may take around 15-20 minutes so please bear that in mind when arranging a suitable

time slot. You should check in advance if the Clinical Lead will be absent at any time towards the end of the attachment.

- Your CPPC must be completed by the relevant tutor/lead clinician no later than one week after the completion of the attachment (recommended to be completed by the last day of the clinical attachment). Your tutor will be able to access all the WPBAs you have completed on your device during the attachment, as well as your logbooks and other evidence of your attendance.
- If you have not been told who will be signing you off you should contact your local administrator for guidance.
- Attend the meeting with your clinical tutor and bring your device to present all required WPBA forms and logbooks, as well as any other evidence of your attendance.
- It is your responsibility to ensure that the CPPC certificate and all WPBA forms are properly completed prior to their submission. If any of the assessments on the form have been changed, the assessor must sign where the correction has been made. Absence of a signature will result in the form being returned to the assessor for validation. In addition, you are required to use your logbooks to record activities and attendance and ask for a signature from your supervisor prior to submitting these.

DON'T FORGET:

- You should use the diaries to record activities and attendance and ask for a signature from supervising Consultant or Registrar each week.
- You need to achieve submission of all assessment forms and attendance logbook/diaries via 'MyProgress Health' within one week of completing an attachment. If you are using the 'Email for later' function it is your responsibility to chase up the clinician and have your WPBAs completed and submitted by the deadline. **If you anticipate any delays please always inform the PVB administrator. No communication and late submissions are considered serious and recorded under Professional Behaviour of the PVB domain.**
- You must check that all section of WPBA forms have been completed appropriately and fully before you submit. Otherwise, your forms will not be accepted by the system.

- If you are marked with a 'Fail' on the CPPC form for any of the elements, the assessor must give specific detailed feedback explaining reasons for the grade. Feedback should be focused and specific. In such cases or in cases where you fail to complete the required number of WPBAs, you will normally be required to redo part or the whole of the course/clinical rotation (after discussion with your local PVB Domain Lead). **Once remediation is complete a new CPPC form needs to be completed and signed off by the Clinical Lead or the remediation supervisor along with a new Logbook that shows remediation dates.**
- Check that your course/clinical rotation specific and floating WPBAs have been supervised and signed off by the correct assessor level. If you are unsure, please check before you undertake the WPBA to avoid your forms being rejected and having to return to your placement to repeat the WPBA with the correct assessor.
- Ensure you have completed the online feedback survey and upload evidence of this via 'MyProgress Health', by the submission deadline.

 **Note that late submissions will be recorded under PVB Professional Behaviour Element.**
Your clinical Site Administrator is here to help!
If you are unclear or unsure about any aspect of the PVB Domain ask your Clinical Site Administrator.

 **In case of illness or absence**
Students must notify their Clinical Site Administrators via E-mail, and their Clinical Tutor prior or on the day of absence.

4. MED-508 Paediatrics course / Clinical rotation material on Moodle

1. Genetics
2. Neonatology
3. Growth and Development
4. Infectious Diseases
5. Paediatric Neurology
6. Paediatric Haematology & Oncology
7. Paediatric Gastroenterology
8. Paediatric Endocrinology
9. Paediatric Allergy
10. The Acutely Ill Child
11. Clinical Assessment in Patients with Congenital Heart Disease

5. Reporting Structures

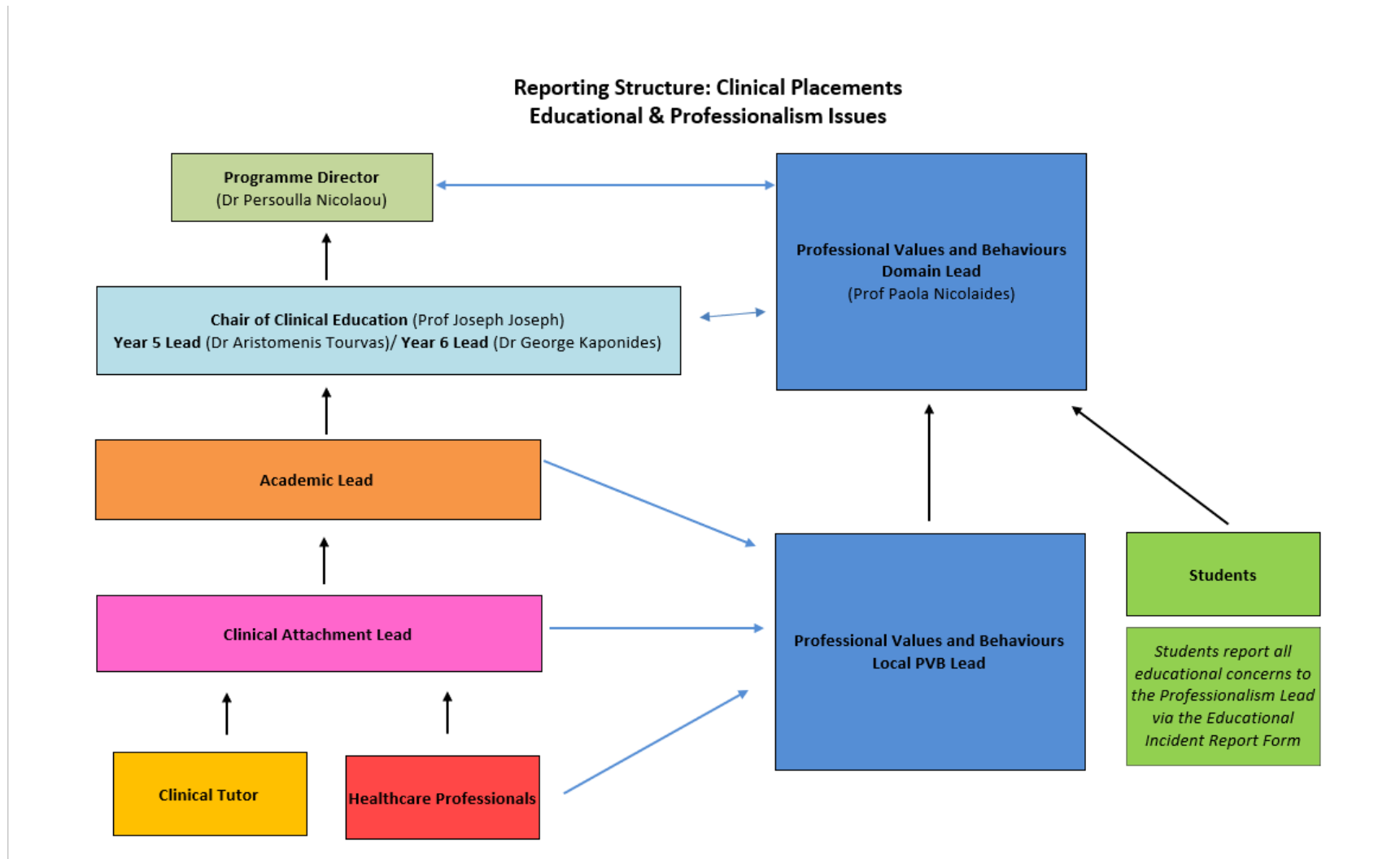

Reporting Structure: Clinical Attachments Patient and Student Safety Issues

