



UNIVERSITY | MEDICAL  
*of* NICOSIA | SCHOOL

**MED-504**  
**Nephrology, Urology and Transplant**  
**Surgery Handbook**  
**Course/ Clinical Rotation Handbook**  
**2024-2025**

## University of Nicosia Medical School Academic and Administrative

### Contacts:

**Chair of Clinical Education:**

**Professor Joseph Joseph**

E-mail: [joseph.j@unic.ac.cy](mailto:joseph.j@unic.ac.cy)

**Year 5 Lead:**

**Dr Aris Tourvas**

E-mail: [tourvas.a@unic.ac.cy](mailto:tourvas.a@unic.ac.cy)

**Medicine Curriculum Lead:**

**Professor Joseph Joseph**

E-mail: [joseph.j@unic.ac.cy](mailto:joseph.j@unic.ac.cy)

**Surgery Curriculum Lead:**

**Professor Panos Economou**

E-mail: [economou.p@unic.ac.cy](mailto:economou.p@unic.ac.cy)

**Course Co-Leads of MED-504 Nephrology, Urology and Transplant Surgery:  
TBA (Nephrology)**

E-mail:

**Dr Savvas Omorphos (Urology)**

E-mail: [savvas.omorphos@hippocrateon.com](mailto:savvas.omorphos@hippocrateon.com)

**Senior Clinical Placements Administrator:**

**Ms Katerina Tsiamezi**

E-mail: [tsiamezi.k@unic.ac.cy](mailto:tsiamezi.k@unic.ac.cy)

## Limassol General Hospital Academic and Administrative Contacts:

**Academic Lead at Limassol General Hospital:**

**Dr Christos Nicolaou**

E-mail: [c.nikolaou@shso.org.cy](mailto:c.nikolaou@shso.org.cy)

**Clinical Co-Leads at Limassol General Hospital:**

**Dr Aristos Michael (Nephrology)**

E-mail: [amichael@mphs.moh.gov.cy](mailto:amichael@mphs.moh.gov.cy) / [aristom@icloud.com](mailto:aristom@icloud.com)

**Dr George Ntantakas (Urology)**

E-mail: [ntantakas71@yahoo.gr](mailto:ntantakas71@yahoo.gr)

**Deputy Clinical Lead at Limassol General Hospital**

**Dr Elena Frangou (Nephrology)**

E-mail: [efrangou@outlook.com.gr](mailto:efrangou@outlook.com.gr)

**Administrative Contact:**

**Ms Helen Sophroniou - LGH Senior Site Administrator**

E-mail: [sophroniou.h@unic.ac.cy](mailto:sophroniou.h@unic.ac.cy)

**Ms Aristeia Bati - LGH Site Administrator**

E-mail: [bati.a@unic.ac.cy](mailto:bati.a@unic.ac.cy)

## **Paphos General Hospital Academic and Administrative Contacts:**

**Academic Lead at Paphos General Hospital:**

**Prof Joseph Moutiris**

E-mail: [moutiris.j@unic.ac.cy](mailto:moutiris.j@unic.ac.cy)

**Clinical Lead at Paphos General Hospital:**

**Dr Lakis Yioukkas**

E-mail: [lakisdr@yahoo.gr](mailto:lakisdr@yahoo.gr)

**Administrative Contact:**

**Ms Stella Naziri - PGH Senior Site Administrator**

E-mail: [naziri.s@unic.ac.cy](mailto:naziri.s@unic.ac.cy)

## **Klinik Hirslanden Academic and Administrative Contacts:**

**Academic Leads at Klinik Hirslanden:**

**Prof. Dr. med. Stefan Russmann**

E-mail: [stefan.russmann@hirslanden.ch](mailto:stefan.russmann@hirslanden.ch)

**KD Dr. med. Tanja Volm**

E-mail: [t.volm@himed.ch](mailto:t.volm@himed.ch)

**Clinical Co-Leads at Hirslanden Hospital Group:**

**Prof. Dr. med. Andreas Serra MPH (Nephrology)**

E-mail: [andreas.serra@hirslanden.ch](mailto:andreas.serra@hirslanden.ch)

**PD Dr. med. Thomas Hermanns (Urology)**

E-mail: [thomas.hermanns@hirslanden.ch](mailto:thomas.hermanns@hirslanden.ch)

**Administrative Contact:**

**Ms Barbara Etzensberger**

E-mail: [barbara.etzensberger@hirslanden.ch](mailto:barbara.etzensberger@hirslanden.ch)

**Ms Michelle van Haaften**

E-mail: [michelle.vanhaaften@hirslanden.ch](mailto:michelle.vanhaaften@hirslanden.ch)

## **Lewisham & Greenwich NHS Trust Academic and Administrative Contacts:**

### **Academic Lead at Lewisham & Greenwich NHS Trust:**

Dr George Dervenoulas

E-mail: [georgios.dervenoulas@nhs.net](mailto:georgios.dervenoulas@nhs.net)

### **Clinical Lead at Lewisham & Greenwich NHS Trust:**

Name: Mr Waseem Mulhem

E-mail: [waseem.mulhem@nhs.net](mailto:waseem.mulhem@nhs.net)

### **Site Administrator: Nikola Hewitt**

E-mail: [nikola.hewitt@nhs.net](mailto:nikola.hewitt@nhs.net)

### **Site Administrator: Carly Raven**

E-mail: [carly.raven@nhs.net](mailto:carly.raven@nhs.net)

### **Site Administrator: Suzanne Faulkner**

E-mail: [suzanne.faulkner@nhs.net](mailto:suzanne.faulkner@nhs.net)

## **Hellenic Healthcare Group Academic and Administrative Contacts:**

### **Academic Lead at Hellenic Healthcare Group:**

**Name: Prof Panagiotis Skandalakis**

E-mail: [skantakis@yahoo.gr](mailto:skantakis@yahoo.gr)

### **Deputy Academic Leads at Hellenic Healthcare Group:**

**Prof Dimitrios Karatzas**

E-mail: [dimitriskaratzas@hotmail.com](mailto:dimitriskaratzas@hotmail.com)

**Prof Stergios Douvetzemis**

E-mail: [stergiosdouvetzemis@yahoo.gr](mailto:stergiosdouvetzemis@yahoo.gr)

### **Clinical Lead at Hellenic Healthcare Group:**

**Name: Dr. Christos Iatrou**

E-mail: [ciatroug@otenet.gr](mailto:ciatroug@otenet.gr)

### **Administrative Contact:**

**Ms Vickie Mastrogianni**

E-mail: [vicmast@yahoo.gr](mailto:vicmast@yahoo.gr)

**Ms Angeliki Petrou**

E-mail: [agpetrou@mitera.gr](mailto:agpetrou@mitera.gr)

## **Swedish Hospital Academic and Administrative Contacts:**

**Academic Lead: Dr Iryna Aleksandrova**

Email: [ialeksandrova@schosp.org](mailto:ialeksandrova@schosp.org)

**Clinical Lead at Swedish Hospital:**

**Dr Veeda Landeras**

Email: [Veeda.Landeras@AinMD.com](mailto:Veeda.Landeras@AinMD.com)

**Administrative Contact:**

**Ms Jeanette Maatouk**

E-mail: [JMaatouk@schosp.org](mailto:JMaatouk@schosp.org)

## **Course Handbook introduction by the Chair of Clinical Education**

Dear Student,

Your course handbook is an invaluable resource. Reading it before starting your placement will make a huge difference to your learning experience. You will find outlines of the course, the objectives of your learning, the assessment requirements, learning resource suggestions, contact numbers and reporting structures.

You can use the learning outcomes and objective list to guide you through your learning of the subject and even to discuss with your tutors. The requirements, whether these are workplace - based assessments or tutorials, will allow smooth running of your clinical block and avoid unnecessary last-minute hardship.

The medical school has a course lead in place, with knowledge of the specific block, including its learning, revision, and assessment. And the department of clinical education ensures smooth running and delivery of the clinical training, through a number of Curriculum Leads (one for each main specialty) who work with the course leads and the local teams at the placement, to ensure the curriculum is delivered as planned.

The nature of clinical learning is such that, whilst your experiences will be comparable, it is not possible to have identical clinical exposure across all students; a case of disease X may be available today, whereas when the next student comes along it may be disease Y. It is desirable that we see all cases as far as possible but your handbook with its checklist of conditions and objectives will allow you to not fall behind and fill any gaps that may appear during your clinical exposure, and help guide your preparation for assessments.

If there are academic or administrative problems, if you need help and if you need to report anything back to your medical school, the reporting structures ensure that you should not feel even for one minute that you do not have someone to go to when needed. Please contact the team if you need any help, we are all here with our contact details available if you need us.

Please ensure that you are present and available for learning, opportunities will come when you least expect them, the amount we can learn from patients is huge and endless and therefore sitting with, talking to and examining patients is one of your strongest tools.

I hope you gain a lot of knowledge and clinical experience.

Enjoy the next few weeks!

**Professor Joseph Joseph**  
**Chair of Clinical Education**

## Table of Contents

<b>1. Welcome</b>	<b>8</b>
<b>2. MED-504 Nephrology, Urology and Transplant Surgery course/ Clinical rotation Course Outline</b>	<b>9</b>
<b>3. MED-504 Nephrology, Urology and Transplant Surgery course/ Clinical rotation Requirements</b>	<b>13</b>
<b>4. MED-504 Nephrology, Urology and Transplant Surgery course / Clinical rotation material on Moodle</b>	<b>16</b>
<b>5. Reporting Structures</b>	<b>17</b>

## 1. Welcome

---

The MED-504 Nephrology, Urology and Transplant Surgery course/ clinical rotation offers students the opportunity to develop an understanding of the presentation, signs and symptoms, physical examination findings, investigations, diagnosis, treatment (medical and/or surgical as appropriate) and management plan for common renal and urological diseases.

Every effort has been made to provide a structured and well organised learning experience that will ensure adequate exposure to the diagnostic and therapeutic approaches that take place in a large Academic Hospital.

On behalf of all the clinicians, nurses and administrative staff of the Nephrology, Urology and Transplant Surgery departments, I would like to warmly welcome you as an integral part of our team and wish you an effective and pleasant learning experience. Our education team stands ready to assist you with any questions you may have.

Kind Regards,

**Dr Savvas Omorphos**

**Course Co-Lead Nephrology, Urology and Transplant Surgery Course**



## 2. MED-504 Nephrology, Urology and Transplant Surgery Course/ Clinical rotation Course Outline

Course Title	<b>Nephrology, Urology and Transplant Medicine</b>						
Course Code	<b>MED-504</b>						
Course Type	Required						
Level	Undergraduate						
Year / Semester	Year 5/ Semester 9 (Fall)						
Teacher's Name	<b>Course Leads:</b> Dr Savvas Omorphos (Urology)  TBA (Nephrology)						
ECTS	6	Lectures / week	4	Laboratories / week	0	Clinical Practice	36
Course Purpose and Objectives	<p>The main objectives of the last two years of the six year medical programme are to provide students with extensive experience in the clinical environment, mainly in hospitals but also in the community, so that they can utilise their learning over the previous four years to practise their clinical, communication, diagnostic and reasoning skills on real patients, and to learn about the management of patients, from a medical, therapeutic, surgical, psychosocial and caring perspective.</p> <p>In this course, students will spend four weeks working primarily with patients with renal and urological disorders. They will develop an understanding of the presentation, signs and symptoms, physical examination findings, investigations, diagnosis, treatment (medical and/or surgical, including transplant surgery, as appropriate) and management plan for common renal and urological disorders.</p> <p>The students will learn how to take detailed histories from, carry out systematic clinical examination of, and interpret laboratory and imaging data on patients with disorders of the kidneys and urological system. The students will gain a basic understanding of the application and type of information to be obtained from different methods for investigating kidney and urological disorders. They will also spend time in theatre observing renal / urological / transplant surgery.</p>						

Learning Outcomes	<p>After the completion of the course the students should be able to:</p> <ol style="list-style-type: none"> <li>1. Take a history from a patient, or relative of a patient, presenting with a renal or urological disorder, in a sensitive and caring manner</li> <li>2. Carry out a sensitive physical examination as part of investigation of the presenting complaint</li> <li>3. Come up with a differential diagnosis for the presenting complaint</li> <li>4. Identify appropriate investigations, including blood and urine tests, and imaging, to assist in the diagnosis of the presenting complaint and to interpret the results from such tests</li> <li>5. Prepare a treatment management plan for the patient to present to the responsible clinician to include medical, pharmacological, surgical options as appropriate.</li> <li>6. Observe, and where appropriate carry out or assist with, the following procedures: urine stick testing, microscopy and culture, urethral swabs, catheterization, ultrasound, kidney ureter bladder X-Ray, intravenous urogram, non-contrast CT scan, MRI scan, dialysis, lithotripsy, renal biopsy, cystoscopic, percutaneous and open surgical approaches, transurethral resection of the prostate (TURP), prostatectomy, nephrostomy and other surgical procedures, planned and opportunistic.</li> </ol>
-------------------	---

Prerequisites	None	Required	None
---------------	------	----------	------

<p>Course Content</p>	<ul style="list-style-type: none"> <li>• Acidosis and alkalosis</li> <li>• Hyponatraemia, Hypernatraemia, Hypokalaemia, Hyperkalaemia</li> <li>• Haematuria</li> <li>• Urinary tract infection</li> <li>• Pyelonephritis</li> <li>• Glomerular disease</li> <li>• Acute renal failure</li> <li>• Chronic renal failure</li> <li>• Renal stones</li> <li>• Renal transplantation</li> <li>• Haemodialysis, peritoneal dialysis</li> <li>• Urinary tract stones</li> <li>• Developmental abnormalities including: Renal Agenesis, Unilateral Kidney, Pelvic Kidney, Horseshoe Kidney, Multiple Ureters, Misplaced ureters, Polycystic Kidneys</li> <li>• Uraemia</li> <li>• Nephrotic syndrome</li> <li>• Polycystic kidney disease</li> <li>• Renal artery stenosis</li> <li>• Diabetic nephropathy</li> <li>• Reflux nephropathy</li> <li>• Renal cell carcinoma</li> <li>• Bladder carcinoma</li> <li>• Testicular tumours</li> <li>• Hydrocele and Varicocele of the testis</li> <li>• Epididymal cysts, Epididymo-orchitis</li> <li>• Penile carcinoma</li> <li>• Benign prostatic hypertrophy</li> <li>• Prostate cancer</li> <li>• Chronic urinary retention</li> <li>• Ureteric obstruction</li> </ul>
<p>Teaching Methodology</p>	<p>The course is delivered by clinical placements, lectures, tutorials, case studies and group discussions.</p>

Bibliography	<b>Required Textbooks/Reading:</b>				
	<b>Authors</b>	<b>Title</b>	<b>Publisher</b>	<b>Year</b>	<b>ISBN/ E-Book</b>
	O. James Garden	Principles and practice of Surgery, 8 <sup>th</sup> ed.	Elsevier	2023	978-0702082511
	<b>Recommended Textbooks/Reading:</b>				
	<b>Authors</b>	<b>Title</b>	<b>Publisher</b>	<b>Year</b>	<b>ISBN</b>
Field, Michael J.	The renal system: basic science and clinical conditions, 3 <sup>rd</sup> ed.	Churchill Livingstone Elsevier,	2023	9780702082924	
Brenner, Barry M & Rector, Floyd C	Brenner & Rector's The kidney, 11 <sup>th</sup> ed.	Saunders	2019	9780323532655	
McLatchie, Greg	Oxford Handbook of Clinical Surgery, 5 <sup>th</sup> ed.	Oxford University Press	2022	9780198799481 <a href="#">E-book</a>	
John Reynard, Simon F. Brewster, Suzanne Biers, Naomi Laura Neal	Oxford Handbook of Urology, 4 <sup>th</sup> ed.	Oxford University Press	2019	9780198783480 <a href="#">E-book</a>	
<b>E-book resources for Clinical Placements Support Resources:</b> <a href="https://libguides.unic.ac.cy/placementresources">https://libguides.unic.ac.cy/placementresources</a>					
Assessment	Final year exam (EYEs) and final year OSCE				
Language	English				

### 3. MED-504 Nephrology, Urology and Transplant Surgery Course/ Clinical rotation Requirements

---

Please take note of the following assessments that students will need to complete and submit via **'MyProgress Health'**, **no later than one week** after the completion of the MED-504 Nephrology, Urology and Transplant Medicine course/ clinical rotation. You must also cross-reference the above with the Year 5 PVB assessment domain handbook, which takes precedence to any other handbook.

#### Required PVB Assessments

<b>1 x Clinical Placement and Professionalism Certificate (CPPC)</b>
<b>2 x Mini Clinical Education Exercise (Mini-CEX) - 1 Nephrology + 1 Urology</b>
<b>2 x Case Based Discussion (CBD) - 1 Nephrology + 1 Urology</b>
<b>Daily Attendance Logbook (submitted via 'MyProgress Health' by uploading the attendance weekly sheets)</b>
<b>1 x Learning Outcomes Record (LOR)</b>
<b>Evidence of completing online student feedback survey</b>

#### Floating WPBA and On-line Feedback Survey

Submit the above forms together with any floating WPBAs completed during the MED-504 Nephrology, Urology and Transplant Medicine Course/ Clinical rotation. You also need to ensure that you have completed the online feedback survey and upload evidence of this via **'MyProgress Health'**, by the deadline.

#### Logbook

The logbook should be completed on a daily basis and submitted at the end of your course/ clinical rotation by uploaded on **'MyProgress Health'**.

#### Attachment sign-off process

**PLEASE NOTE: It is your responsibility to ensure that your tutor completes your Clinical Practice Portfolio Certificate (CPPC) as well as WPBA forms for you.**

#### You should follow these steps:

- You should contact your Clinical Lead in advance to agree a mutually convenient date to conduct the completion and sign-off of the **CLINICAL PLACEMENT & PROFESSIONALISM CERTIFICATE (CPPC)** using the final week of your attachment. It may take around 15-20 minutes so please bear that in mind when arranging a suitable time slot. You should check in advance if the Clinical Lead will be absent at any time towards the end of the attachment.
- Your CPPC must be completed by the relevant tutor/lead clinician no later than one week after the completion of the attachment (recommended to be completed by the last day of the clinical

attachment). Your tutor will be able to access all the WPBAs you have completed on your device during the attachment, as well as your logbooks and other evidence of your attendance.

- If you have not been told who will be signing you off you should contact your local administrator for guidance.
- Attend the meeting with your clinical tutor and bring your device to present all required WPBA forms and logbooks, as well as any other evidence of your attendance.
- It is your responsibility to ensure that the CPPC certificate and all WPBA forms are properly completed prior to their submission. In addition, you are required to use your logbooks to record activities and attendance and ask for a signature from your supervisor prior to submitting these.

#### **DON'T FORGET:**

- You should use the diaries to record activities and attendance and ask for a signature from supervising Consultant or Registrar each week.
- You need to achieve submission of all assessment forms and attendance logbook/diaries via **'MyProgress Health'** within one week of completing an attachment. If you are using the *'Email for later'* function it is your responsibility to chase up the clinician and have your WPBAs completed and submitted by the deadline. **If you anticipate any delays please always inform the PVB administrator. No communication and late submissions are considered serious and recorded under Professional Behaviour of the PVB domain.**
- You must check that all section of WPBA forms have been completed appropriately and fully before you submit. Otherwise, your forms will not be accepted by the system.
- If you are marked with a 'Fail' on the CPPC form for any of the elements, the assessor must give specific detailed feedback explaining reasons for the grade. Feedback should be focused and specific. In such cases or in cases where you fail to complete the required number of WPBAs, you will normally be required to redo part or the whole of the course/clinical rotation (after discussion with your local PVB Domain Lead). **Once remediation is complete a new CPPC form needs to be completed and signed off by the Clinical Lead or the remediation supervisor or the remediation supervisor along with a new Logbook that shows remediation dates.**
- Check that your course/clinical rotation specific and floating WPBAs have been supervised and signed off by the correct assessor level. If you are unsure, please check before you undertake the WPBA to avoid your forms being rejected and having to return to your placement to repeat the WPBA with the correct assessor.
- Ensure you have completed the online feedback survey and upload evidence of this via **'MyProgress Health'**, by the submission deadline.



**Note that late submissions will be recorded under PVB Professional Behaviour Element. Your clinical Site Administrator is here to help!**

**If you are unclear or unsure about any aspect of the PVB Domain ask your Clinical Site Administrator.**



**In case of illness or absence**

**Students must notify their Clinical Site Administrators via E-mail, and their Clinical Tutor prior or on the day of absence.**

#### 4. MED-504 Nephrology, Urology and Transplant Surgery course / Clinical rotation material on Moodle

---

- Acute Kidney Injury
- Chronic Kidney Disease
- Hyperkalaemia
- Hypercalcaemia
- Hypokalaemia
- Hyponatraemia
- Acid Base Balance
- Fluid Balance
- Stone Disease
- Urinary Tract Infection
- Functional Urology
- Bladder Cancer
- Renal Cancer
- Prostate Cancer
- Testicular Cancer
- Kidney Transplantation
- Medical Complications Of Transplantation
- Renal Graft Dysfunction
- Advanced Acid Based Balance
- Nephrology in clinical practice 1 2 &3



## 5. Reporting Structures

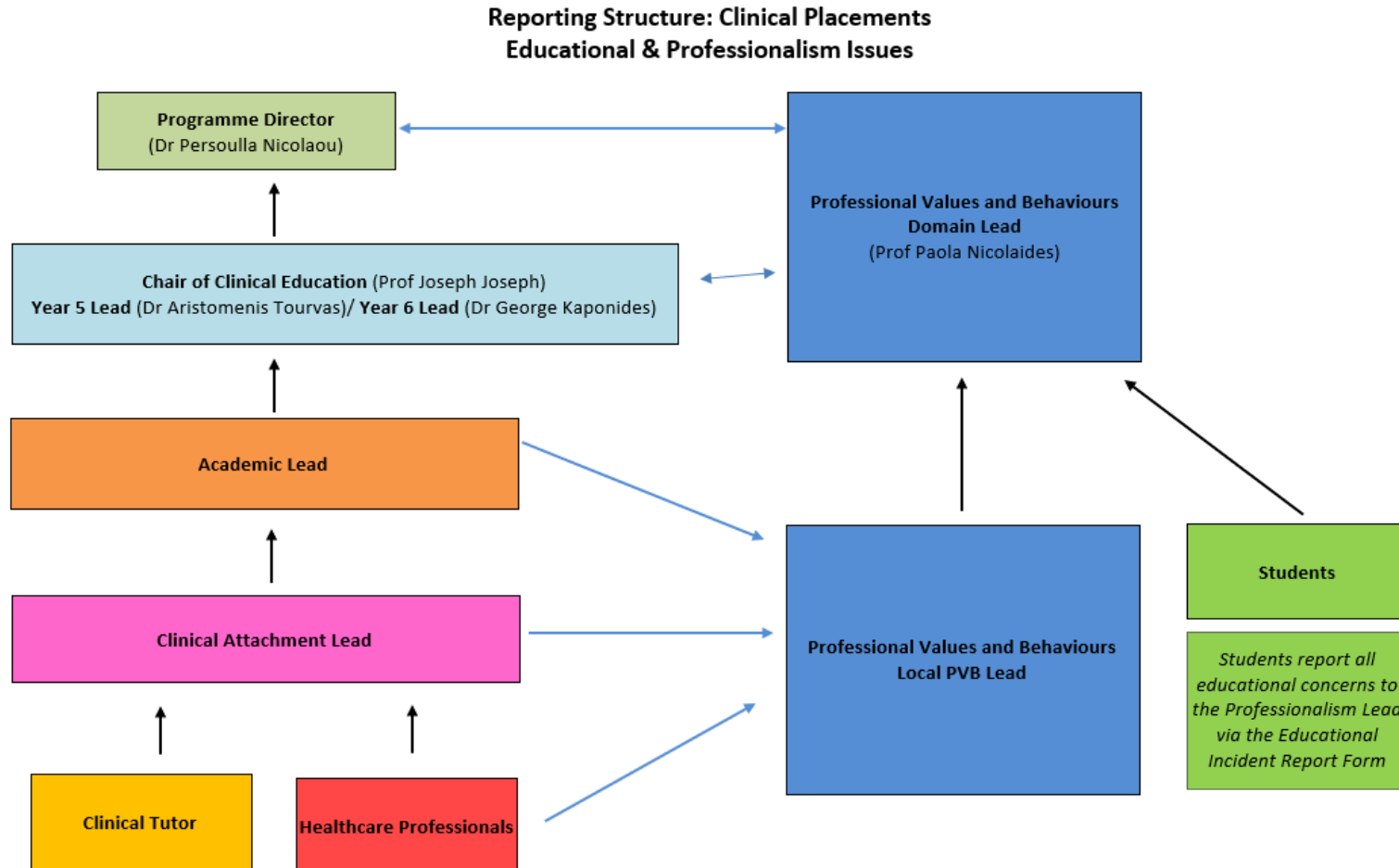

**Reporting Structure: Clinical Attachments  
Patient and Student Safety Issues**

